10. Concerto in Bb Major for Violin, Strings, and Continuo

Allegro

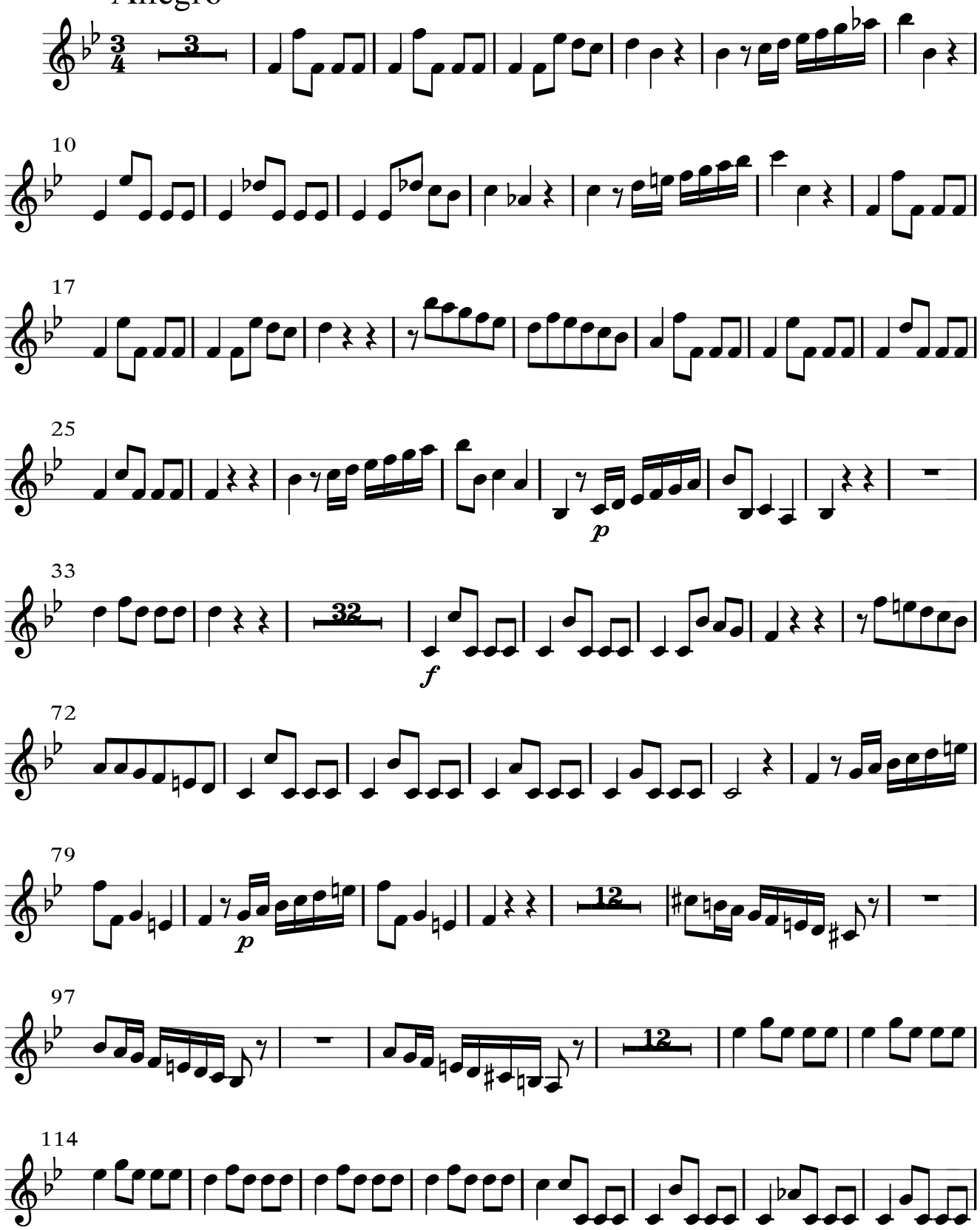

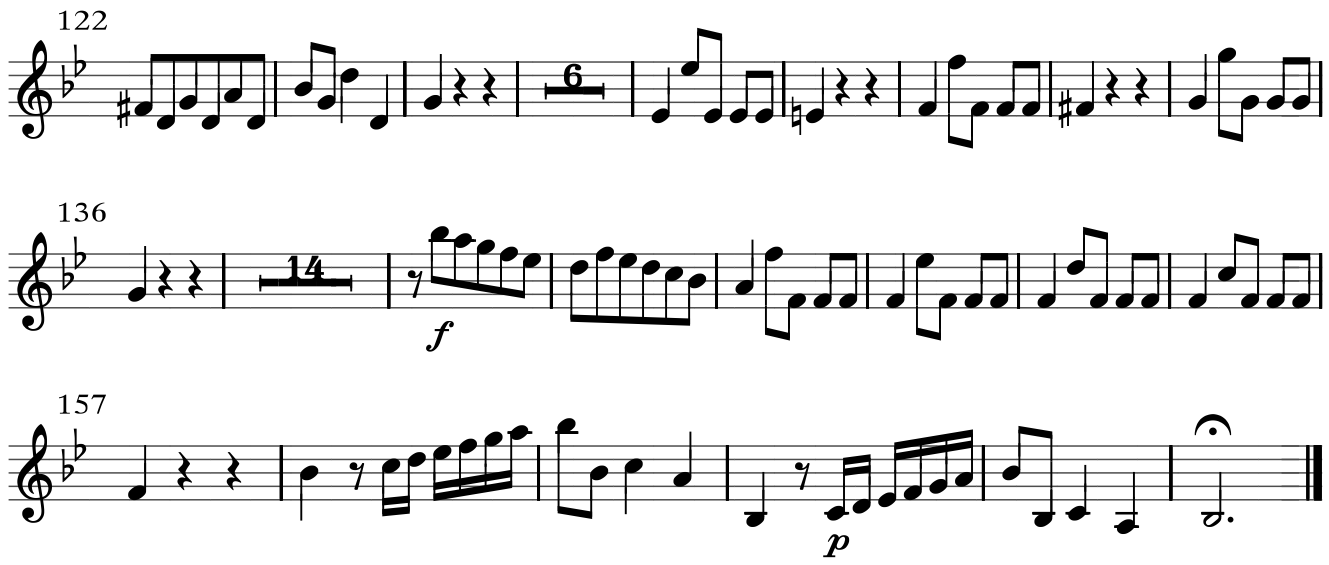

Adagio tacet.

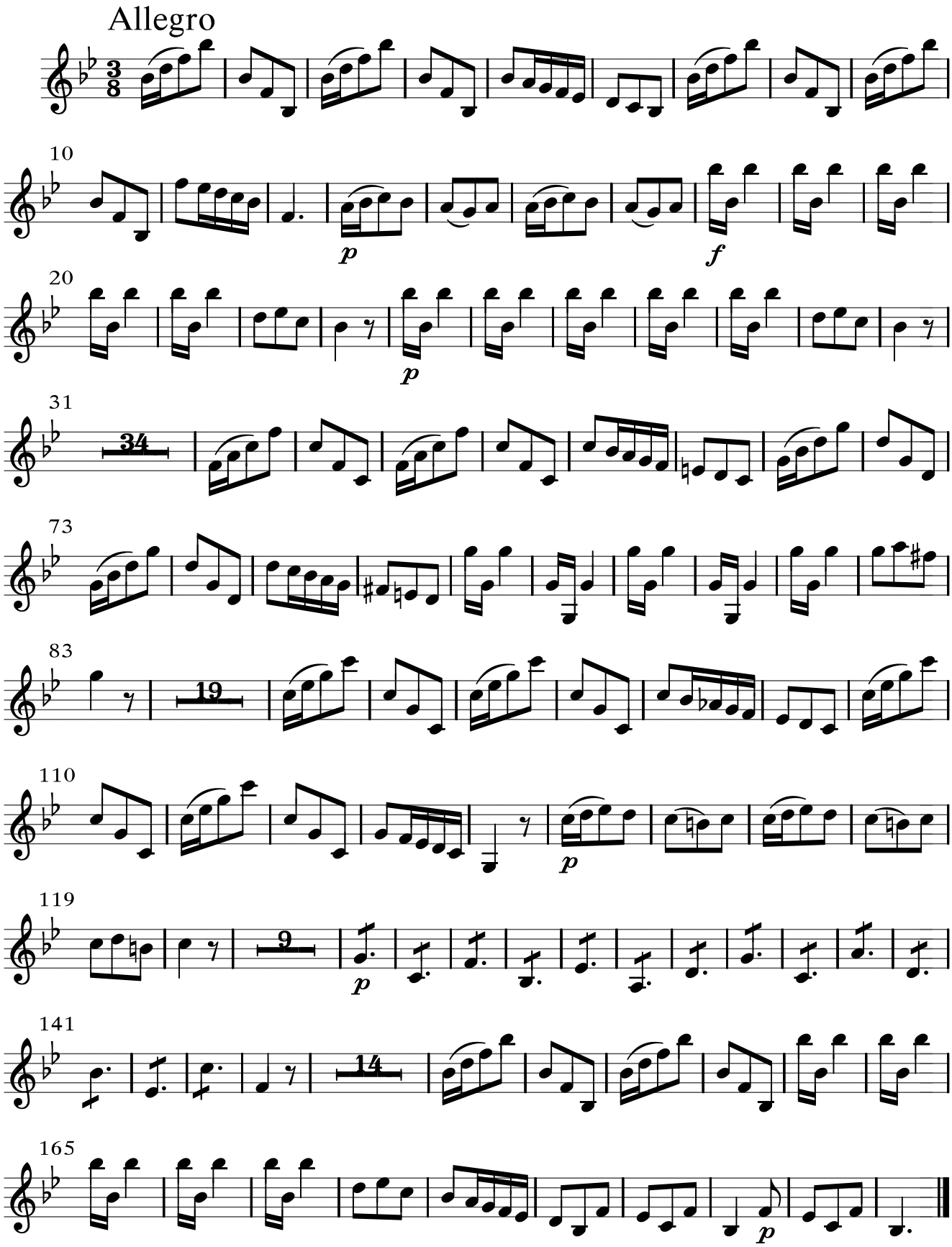
Allegro
10
p
f
20
p
31
34
73
83
19
110
p
119
9
p
141
14
165
p